

## Test Report



Report No. A2240129211103001

Company Name shown on Report YANGZHOU YANGJIE ELECTRONIC TECHNOLOGY CO., LTD

Address NO.6 HEYE WEST ROAD, HANJIANG DISTRICT, YANGZHOU, JIANGSU PROVINCE

The following sample(s) and sample information was/were submitted and identified by/on the behalf of the applicant

Sample Name Halogen Package Devices  
Color Black body  
Sample Received Date Mar. 14, 2024  
Testing Period Mar. 14, 2024 to Mar. 18, 2024

Test Requested As specified by client, to test Fluorine (F), Chlorine (Cl), Bromine (Br), Iodine (I) in the submitted sample(s).

Test Method Please refer to the following page(s).

Test Result(s) Please refer to the following page(s).



Approved by

*Chen Kaimin*

Chen kaimin  
Lab Manager

Date

Mar. 19, 2024

No. R268858371

Centre Testing International Pinbiao(Shanghai) Co., Ltd.

No.1351, Wanfang Road, Minhang District, Shanghai, China

# Test Report

**Report No.** A2240129211103001

Page 2 of 4

**Test Method**

Test Item(s)	Test Method	Measured Equipment(s)
Fluorine (F)	Refer to EN 14582:2016	IC
Chlorine (Cl)	Refer to EN 14582:2016	IC
Bromine (Br)	Refer to EN 14582:2016	IC
Iodine (I)	Refer to EN 14582:2016	IC

**Test Result(s)**

Tested Item(s)	Result	MDL
	001	
Fluorine (F)	N.D.	10 mg/kg
Chlorine (Cl)	140 mg/kg	10 mg/kg
Bromine (Br)	2611 mg/kg	10 mg/kg
Iodine (I)	N.D.	10 mg/kg

**Sample/Part Description**

No.	CTI Sample ID	Description
1	001	Black body(Tested as a whole)

**Remark:**

- MDL = Method Detection Limit
- N.D. = Not Detected (<MDL )
- mg/kg = ppm = parts per million
- The sample(s) was tested as a whole, because it's impossible to disassemble or separate it by current equipment and technology.The result(s) shown on this report may be different from the content of any homogeneous material.



# Test Report

Report No. A2240129211103001

Page 3 of 4

## Test Process

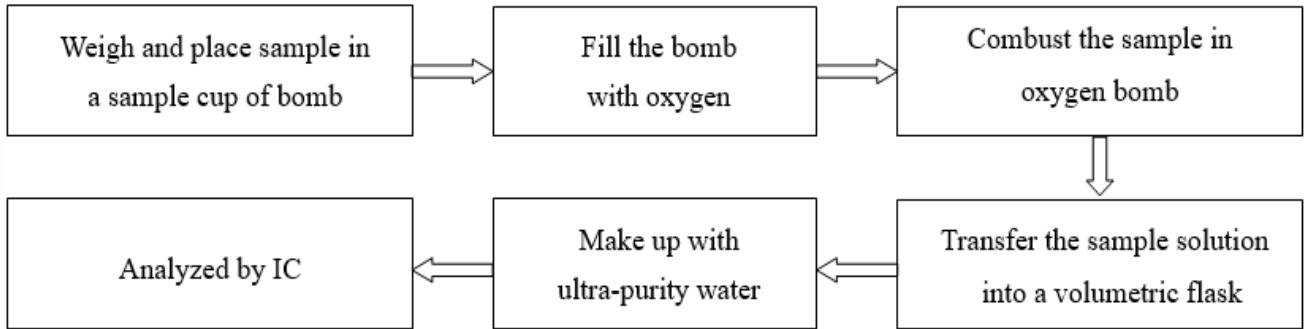

技  
用章  
Services

# Test Report

Report No. A2240129211103001

Page 4 of 4

## Photo(s) of the sample(s)

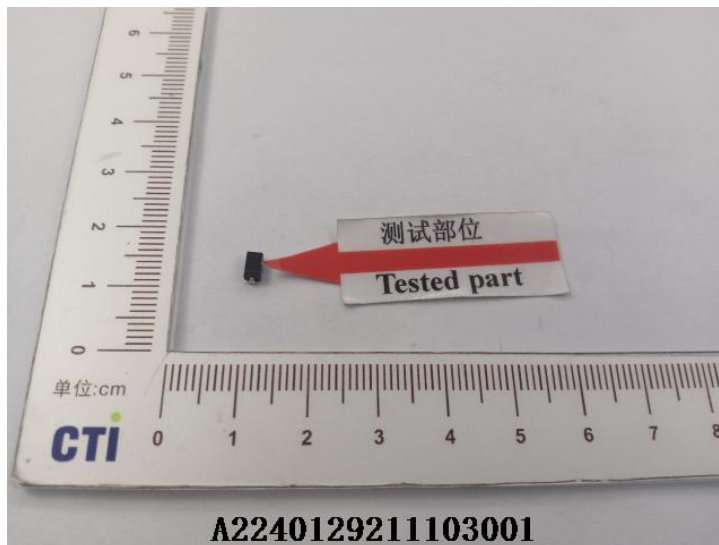

### Statement:

1. This report is considered invalid without approved signature, special seal and the seal on the perforation;
2. The Company Name shown on Report and Address, the sample(s) and sample information was/were provided by the applicant who should be responsible for the authenticity which CTI hasn't verified;
3. The result(s) shown in this report refer(s) only to the sample(s) tested;
4. Unless otherwise stated, the decision rule for conformity reporting is based on Binary Statement for Simple Acceptance Rule (w=0) stated in ILAC-G8:09/2019 / CNAS-GL015:2022;
5. Without written approval of CTI, this report can't be reproduced except in full;
6. In case of any discrepancy between the English version and Chinese version of the testing reports (if generated), the Chinese version shall prevail.

\*\*\* End of report \*\*\*



## Appendix

### Client Reference Information

R-1, A-405, DO-41, DO-15, DO-15L, DO-201AD, DO-201AE, R-6, SMA-W, YJ-41, 2KBJ, 4KBJ, 6KBJ, PB, D3K, GBP, GBU, JC, MBL5, MBS, KBP, KBU, KBL, TSB, GBPC(W), GBPC, BR-W, BR, KBPC-W, KBPC25/35/50, KBPC1, KBPC6, KBPC8, BR-L, SKBPC, MT35-A, RS2, SBR25, M130, M140, MT, MT-B, PTVS, S25VB, S35VB, 52S, 02C, KPNR, KWKF, 34G00, 48H00, DO-218, TO-263, TO-263L, TO-263-6L, TO-252, TO-220AB, TO-220AC, ITO-220AB, ITO-220AC, R6, GF019, GF020, GF023, GF025, GF030K, GF030U, GF040, GF040C, GF040H, GFS, GF009, LL-34, DO-35, DO-41, LL-41, DO-34, TO-220, TO-220F, TO-251S, TO-92

### Statement:

1. The Appendix Information was/were provided by the applicant who should be responsible for the authenticity which CTI hasn't verified.
2. The Appendix Information is/are the supplement(s) for the Report A2240129211103001.