

## 检测报告

编号: SHAEC24000195806

日期: 2024年01月19日

第1页, 共25页

客户名称: 扬州扬杰电子科技股份有限公司

客户地址: 扬州市邗江区荷叶西路6号

样品名称: 光伏二极管

客户参考信息: 1.锡球; 2.有卤塑封料 1; 3.无卤塑封料 1; 4.玻钝芯片; 5.肖特基芯片; 6.油墨; 8.无卤塑封料 3; 10.框架/跳线/引线; 14.铝线/铝带; 16.有卤塑封料 2; 26.锡膏/焊片/焊锡丝; 35.框架(铜) 1; 38.无卤塑封料 8; 42.框架(铜银) 1; 44.框架(铜银) 2; 45.无卤塑封料 12; 46.有卤塑封料 4; 47.跳线

以上样品及信息由客户提供。

SGS 工作编号: SHP24-000085

样品接收时间: 2024年01月03日

检测周期: 2024年01月03日 ~ 2024年01月15日

检测要求: 根据客户要求检测。

检测方法: 见后续页。

检测结果: 见后续页。

| 检测要求   | 结论 |
|--|----|
| 欧盟 RoHS 指令 2011/65/EU 附录 II 的修正指令(EU) 2015/863-铅、汞、镉、六价铬、多溴联苯 (PBB)、多溴二苯醚 (PBDE)、邻苯二甲酸二(2-乙基己基)酯 (DEHP)、邻苯二甲酸丁苄酯 (BBP)、邻苯二甲酸二丁酯 (DBP)和邻苯二甲酸二异丁酯 (DIBP) | 符合 |
| 欧盟 RoHS 指令 2011/65/EU 附录 II 的修正指令(EU) 2015/863- 铅、汞、镉、六价铬、多溴联苯(PBBs)、多溴二苯醚(PBDEs)、邻苯二甲酸二丁酯 (DBP)、邻苯二甲酸丁苄酯(BBP)、邻苯二甲酸二(2-乙基己基)酯(DEHP)和邻苯二甲酸二异丁酯(DIBP)   | 符合 |
| 欧盟 RoHS 指令 2011/65/EU 附录 II 的修正指令(EU) 2015/863-铅、汞、镉、六价铬、多溴联苯 (PBB)、多溴二苯醚 (PBDE)、邻苯二甲酸二(2-乙基己基)酯 (DEHP)、邻苯二甲酸丁苄酯 (BBP)、邻苯二甲酸二丁酯 (DBP)和邻苯二甲酸二异丁酯 (DIBP) | 符合 |

通标标准技术服务(上海)有限公司  
授权签名

刘盈妹

Annie Liu 刘盈妹  
批准签署人

scan to see the report



7227850C



Unless otherwise agreed in writing, this document is issued by the Company subject to its General Conditions of Service printed overleaf, available on request or accessible at <http://www.sgs.com/en/Terms-and-Conditions.aspx> and, for electronic format documents, subject to Terms and Conditions for Electronic Documents at <http://www.sgs.com/en/Terms-and-Conditions/Terms-e-Documents.aspx>. Attention is drawn to the limitation of liability, indemnification and jurisdiction issues defined therein. Any holder of this document is advised that information contained hereon reflects the Company's findings at the time of its intervention only and within the limits of Client's instructions, if any. The Company's sole responsibility is to its Client and this document does not exonerate parties to a transaction from exercising all their rights and obligations under the transaction documents. This document cannot be reproduced except in full, without prior written approval of the Company. Any unauthorized alteration, forgery or falsification of the content or appearance of this document is unlawful and offenders may be prosecuted to the fullest extent of the law. Unless otherwise stated the results shown in this test report refer only to the sample(s) tested.

Attention: To check the authenticity of testing/inspection report & certificate, please contact us at telephone: (86-755) 8307 1443, or email: [CN.Doccheck@sgs.com](mailto:CN.Doccheck@sgs.com)

SGS-CSTC 通标标准技术服务(上海)有限公司  
Testing Center - China3<sup>rd</sup> Building, No. 889 Yishan Road Xuhui District, Shanghai China 200233 t E&E (86-21) 61402553 f E&E (86-21) 64953679 www.sgsgroup.com.cn  
中国·上海·徐汇区宜山路889号3号楼 邮编: 200233 t HL (86-21) 61402594 f HL (86-21) 61156899 e [sgs.china@sgs.com](mailto:sgs.china@sgs.com)

**检测结果:**

**检测部件外观描述:**

| 样品序号 | 样品编号 | SGS 样品 ID               | 样品描述     |
|------|------|-------------------------|----------|
| SN1  | A1   | SHA24-0001958-0001.C001 | 银色金属     |
| SN2  | A2   | SHA24-0001958-0001.C002 | 灰色固体     |
| SN3  | A3   | SHA24-0001958-0001.C003 | 灰色固体     |
| SN4  | A4   | SHA24-0001958-0001.C004 | 灰色/黑色固体片 |
| SN5  | A5   | SHA24-0001958-0001.C005 | 彩色固体片    |
| SN6  | A6   | SHA24-0001958-0001.C006 | 银色液体     |
| SN7  | A8   | SHA24-0001958-0001.C008 | 灰色固体     |
| SN8  | A10  | SHA24-0001958-0001.C010 | 铜色金属     |
| SN9  | A14  | SHA24-0001958-0001.C014 | 银色金属丝    |
| SN10 | A16  | SHA24-0001958-0001.C016 | 灰色固体     |
| SN11 | A26  | SHA24-0001958-0001.C026 | 银色金属丝    |
| SN12 | A35  | SHA24-0001958-0001.C035 | 铜色金属     |
| SN13 | A38  | SHA24-0001958-0001.C038 | 灰色固体     |
| SN14 | A42  | SHA24-0001958-0001.C042 | 铜色金属     |
| SN15 | A44  | SHA24-0001958-0001.C044 | 铜色金属     |
| SN16 | A45  | SHA24-0001958-0001.C045 | 灰色固体     |
| SN17 | A46  | SHA24-0001958-0001.C046 | 灰色固体     |
| SN18 | A47  | SHA24-0001958-0001.C047 | 铜色金属     |

**备注:**

- (1) 1 mg/kg = 1 ppm = 0.0001%
- (2) MDL= 方法检测限
- (3) ND = 未检出 (< MDL)
- (4) "-" = 未规定

**欧盟 RoHS 指令 2011/65/EU 附录 II 的修正指令(EU) 2015/863-铅、汞、镉、六价铬、多溴联苯 (PBB)、多溴二苯醚 (PBDE)、邻苯二甲酸二(2-乙基己基)酯 (DEHP)、邻苯二甲酸丁苄酯 (BBP)、邻苯二甲酸二丁酯 (DBP)和邻苯二甲酸二异丁酯 (DIBP)**



Unless otherwise agreed in writing, this document is issued by the Company subject to its General Conditions of Service printed overleaf, available on request or accessible at <http://www.sgs.com/en/Terms-and-Conditions.aspx> and, for electronic format documents, subject to Terms and Conditions for Electronic Documents at <http://www.sgs.com/en/Terms-and-Conditions/Terms-e-Documents.aspx>. Attention is drawn to the limitation of liability, indemnification and jurisdiction issues defined therein. Any holder of this document is advised that information contained hereon reflects the Company's findings at the time of its intervention only and within the limits of Client's instructions, if any. The Company's sole responsibility is to its Client and this document does not exonerate parties to a transaction from exercising all their rights and obligations under the transaction documents. This document cannot be reproduced except in full, without prior written approval of the Company. Any unauthorized alteration, forgery or falsification of the content or appearance of this document is unlawful and offenders may be prosecuted to the fullest extent of the law. Unless otherwise stated the results shown in this test report refer only to the sample(s) tested.

Attention: To check the authenticity of testing /inspection report & certificate, please contact us at telephone: (86-755) 8307 1443, or email: [CN.Doccheck@sgs.com](mailto:CN.Doccheck@sgs.com)

3<sup>rd</sup> Building, No.889 Yishan Road Xuhui District, Shanghai China 200233 t E&E (86-21) 61402553 f E&E (86-21) 64953679 www.sgsgroup.com.cn  
 中国·上海·徐汇区宜山路889号3号楼 邮编: 200233 t HL (86-21) 61402594 f HL (86-21) 61156899 e [sgs.china@sgs.com](mailto:sgs.china@sgs.com)

# 检测报告

编号: SHAEC24000195806

日期: 2024年01月19日

第3页, 共25页

检测方法: 参考 IEC 62321-4:2013+AMD1:2017, IEC 62321-5:2013, IEC 62321-7-2:2017, IEC 62321-6:2015 和 IEC 62321-8:2017, 采用 ICP-OES/AAS, UV-Vis 和 GC-MS 进行分析。

| 检测项目                   | 限值   | 单位    | MDL | A2 | A3 | A4     |
|------------------------|------|-------|-----|----|----|--------|
| 铅 (Pb)                 | 1000 | mg/kg | 2   | ND | ND | 32265▲ |
| 汞 (Hg)                 | 1000 | mg/kg | 2   | ND | ND | ND     |
| 镉 (Cd)                 | 100  | mg/kg | 2   | ND | ND | ND     |
| 六价铬 (Cr(VI))           | 1000 | mg/kg | 8   | ND | ND | ND     |
| 多溴联苯之和 (PBB)           | 1000 | mg/kg | -   | ND | ND | ND     |
| 一溴联苯 (MonoBB)          | -    | mg/kg | 5   | ND | ND | ND     |
| 二溴联苯 (DiBB)            | -    | mg/kg | 5   | ND | ND | ND     |
| 三溴联苯 (TriBB)           | -    | mg/kg | 5   | ND | ND | ND     |
| 四溴联苯 (TetraBB)         | -    | mg/kg | 5   | ND | ND | ND     |
| 五溴联苯 (PentaBB)         | -    | mg/kg | 5   | ND | ND | ND     |
| 六溴联苯 (HexaBB)          | -    | mg/kg | 5   | ND | ND | ND     |
| 七溴联苯 (HeptaBB)         | -    | mg/kg | 5   | ND | ND | ND     |
| 八溴联苯 (OctaBB)          | -    | mg/kg | 5   | ND | ND | ND     |
| 九溴联苯 (NonaBB)          | -    | mg/kg | 5   | ND | ND | ND     |
| 十溴联苯 (DecaBB)          | -    | mg/kg | 5   | ND | ND | ND     |
| 多溴二苯醚之和 (PBDE)         | 1000 | mg/kg | -   | ND | ND | ND     |
| 一溴二苯醚 (MonoBDE)        | -    | mg/kg | 5   | ND | ND | ND     |
| 二溴二苯醚 (DiBDE)          | -    | mg/kg | 5   | ND | ND | ND     |
| 三溴二苯醚 (TriBDE)         | -    | mg/kg | 5   | ND | ND | ND     |
| 四溴二苯醚 (TetraBDE)       | -    | mg/kg | 5   | ND | ND | ND     |
| 五溴二苯醚 (PentaBDE)       | -    | mg/kg | 5   | ND | ND | ND     |
| 六溴二苯醚 (HexaBDE)        | -    | mg/kg | 5   | ND | ND | ND     |
| 七溴二苯醚 (HeptaBDE)       | -    | mg/kg | 5   | ND | ND | ND     |
| 八溴二苯醚 (OctaBDE)        | -    | mg/kg | 5   | ND | ND | ND     |
| 九溴二苯醚 (NonaBDE)        | -    | mg/kg | 5   | ND | ND | ND     |
| 十溴二苯醚 (DecaBDE)        | -    | mg/kg | 5   | ND | ND | ND     |
| 邻苯二甲酸二(2-乙基己基)酯 (DEHP) | 1000 | mg/kg | 50  | ND | ND | ND     |
| 邻苯二甲酸丁苄酯 (BBP)         | 1000 | mg/kg | 50  | ND | ND | ND     |
| 邻苯二甲酸二丁酯 (DBP)         | 1000 | mg/kg | 50  | ND | ND | ND     |
| 邻苯二甲酸二异丁酯 (DIBP)       | 1000 | mg/kg | 50  | ND | ND | ND     |

| 检测项目          | 限值   | 单位    | MDL | A5 | A6 | A8 |
|---------------|------|-------|-----|----|----|----|
| 铅 (Pb)        | 1000 | mg/kg | 2   | ND | ND | ND |
| 汞 (Hg)        | 1000 | mg/kg | 2   | ND | ND | ND |
| 镉 (Cd)        | 100  | mg/kg | 2   | ND | ND | ND |
| 六价铬 (Cr(VI))  | 1000 | mg/kg | 8   | ND | ND | ND |
| 多溴联苯之和 (PBB)  | 1000 | mg/kg | -   | ND | ND | ND |
| 一溴联苯 (MonoBB) | -    | mg/kg | 5   | ND | ND | ND |
| 二溴联苯 (DiBB)   | -    | mg/kg | 5   | ND | ND | ND |



Unless otherwise agreed in writing, this document is issued by the Company subject to its General Conditions of Service printed overleaf, available on request or accessible at <http://www.sgs.com/en/Terms-and-Conditions.aspx> and, for electronic format documents, subject to Terms and Conditions for Electronic Documents at <http://www.sgs.com/en/Terms-and-Conditions/Terms-e-Documents.aspx>. Attention is drawn to the limitation of liability, indemnification and jurisdiction issues defined therein. Any holder of this document is advised that information contained hereon reflects the Company's findings at the time of its intervention only and within the limits of Client's instructions, if any. The Company's sole responsibility is to its Client and this document does not exonerate parties to a transaction from exercising all their rights and obligations under the transaction documents. This document cannot be reproduced except in full, without prior written approval of the Company. Any unauthorized alteration, forgery or falsification of the content or appearance of this document is unlawful and offenders may be prosecuted to the fullest extent of the law. Unless otherwise stated the results shown in this test report refer only to the sample(s) tested.

Attention: To check the authenticity of testing / inspection report & certificate, please contact us at telephone: (86-755) 8307 1443, or email: [CN.Doccheck@sgs.com](mailto:CN.Doccheck@sgs.com)

SGS-CSTC (Shanghai) Inspection & Testing Services Co., Ltd. 3<sup>rd</sup> Building, No. 889 Yishan Road Xuhui District, Shanghai China 200233 t E&E (86-21) 61402553 f E&E (86-21) 64953679 www.sgsgroup.com.cn  
 中国·上海·徐汇区宜山路889号3号楼 邮编: 200233 t HL (86-21) 61402594 f HL (86-21) 61156899 e [sgs.china@sgs.com](mailto:sgs.china@sgs.com)

| 检测项目                   | 限值   | 单位    | MDL | A5 | A6 | A8 |
|------------------------|------|-------|-----|----|----|----|
| 三溴联苯 (TriBB)           | -    | mg/kg | 5   | ND | ND | ND |
| 四溴联苯 (TetraBB)         | -    | mg/kg | 5   | ND | ND | ND |
| 五溴联苯 (PentaBB)         | -    | mg/kg | 5   | ND | ND | ND |
| 六溴联苯 (HexaBB)          | -    | mg/kg | 5   | ND | ND | ND |
| 七溴联苯 (HeptaBB)         | -    | mg/kg | 5   | ND | ND | ND |
| 八溴联苯 (OctaBB)          | -    | mg/kg | 5   | ND | ND | ND |
| 九溴联苯 (NonaBB)          | -    | mg/kg | 5   | ND | ND | ND |
| 十溴联苯 (DecaBB)          | -    | mg/kg | 5   | ND | ND | ND |
| 多溴二苯醚之和 (PBDE)         | 1000 | mg/kg | -   | ND | ND | ND |
| 一溴二苯醚 (MonoBDE)        | -    | mg/kg | 5   | ND | ND | ND |
| 二溴二苯醚 (DiBDE)          | -    | mg/kg | 5   | ND | ND | ND |
| 三溴二苯醚 (TriBDE)         | -    | mg/kg | 5   | ND | ND | ND |
| 四溴二苯醚 (TetraBDE)       | -    | mg/kg | 5   | ND | ND | ND |
| 五溴二苯醚 (PentaBDE)       | -    | mg/kg | 5   | ND | ND | ND |
| 六溴二苯醚 (HexaBDE)        | -    | mg/kg | 5   | ND | ND | ND |
| 七溴二苯醚 (HeptaBDE)       | -    | mg/kg | 5   | ND | ND | ND |
| 八溴二苯醚 (OctaBDE)        | -    | mg/kg | 5   | ND | ND | ND |
| 九溴二苯醚 (NonaBDE)        | -    | mg/kg | 5   | ND | ND | ND |
| 十溴二苯醚 (DecaBDE)        | -    | mg/kg | 5   | ND | ND | ND |
| 邻苯二甲酸二(2-乙基己基)酯 (DEHP) | 1000 | mg/kg | 50  | ND | ND | ND |
| 邻苯二甲酸丁苄酯 (BBP)         | 1000 | mg/kg | 50  | ND | ND | ND |
| 邻苯二甲酸二丁酯 (DBP)         | 1000 | mg/kg | 50  | ND | ND | ND |
| 邻苯二甲酸二异丁酯 (DIBP)       | 1000 | mg/kg | 50  | ND | ND | ND |

| 检测项目            | 限值   | 单位    | MDL | A16 | A38 | A45 |
|-----------------|------|-------|-----|-----|-----|-----|
| 铅 (Pb)          | 1000 | mg/kg | 2   | ND  | ND  | ND  |
| 汞 (Hg)          | 1000 | mg/kg | 2   | ND  | ND  | ND  |
| 镉 (Cd)          | 100  | mg/kg | 2   | ND  | ND  | ND  |
| 六价铬 (Cr(VI))    | 1000 | mg/kg | 8   | ND  | ND  | ND  |
| 多溴联苯之和 (PBB)    | 1000 | mg/kg | -   | ND  | ND  | ND  |
| 一溴联苯 (MonoBB)   | -    | mg/kg | 5   | ND  | ND  | ND  |
| 二溴联苯 (DiBB)     | -    | mg/kg | 5   | ND  | ND  | ND  |
| 三溴联苯 (TriBB)    | -    | mg/kg | 5   | ND  | ND  | ND  |
| 四溴联苯 (TetraBB)  | -    | mg/kg | 5   | ND  | ND  | ND  |
| 五溴联苯 (PentaBB)  | -    | mg/kg | 5   | ND  | ND  | ND  |
| 六溴联苯 (HexaBB)   | -    | mg/kg | 5   | ND  | ND  | ND  |
| 七溴联苯 (HeptaBB)  | -    | mg/kg | 5   | ND  | ND  | ND  |
| 八溴联苯 (OctaBB)   | -    | mg/kg | 5   | ND  | ND  | ND  |
| 九溴联苯 (NonaBB)   | -    | mg/kg | 5   | ND  | ND  | ND  |
| 十溴联苯 (DecaBB)   | -    | mg/kg | 5   | ND  | ND  | ND  |
| 多溴二苯醚之和 (PBDE)  | 1000 | mg/kg | -   | ND  | ND  | ND  |
| 一溴二苯醚 (MonoBDE) | -    | mg/kg | 5   | ND  | ND  | ND  |
| 二溴二苯醚 (DiBDE)   | -    | mg/kg | 5   | ND  | ND  | ND  |



Unless otherwise agreed in writing, this document is issued by the Company subject to its General Conditions of Service printed overleaf, available on request or accessible at <http://www.sgs.com/en/Terms-and-Conditions.aspx> and, for electronic format documents, subject to Terms and Conditions for Electronic Documents at <http://www.sgs.com/en/Terms-and-Conditions/Terms-e-Documents.aspx>. Attention is drawn to the limitation of liability, indemnification and jurisdiction issues defined therein. Any holder of this document is advised that information contained hereon reflects the Company's findings at the time of its intervention only and within the limits of Client's instructions, if any. The Company's sole responsibility is to its Client and this document does not exonerate parties to a transaction from exercising all their rights and obligations under the transaction documents. This document cannot be reproduced except in full, without prior written approval of the Company. Any unauthorized alteration, forgery or falsification of the content or appearance of this document is unlawful and offenders may be prosecuted to the fullest extent of the law. Unless otherwise stated the results shown in this test report refer only to the sample(s) tested.

Attention: To check the authenticity of testing / inspection report & certificate, please contact us at telephone: (86-755) 8307 1443, or email: [CN.Doccheck@sgs.com](mailto:CN.Doccheck@sgs.com)

SGS-CSTC (Shanghai) Technical Services Co., Ltd. 3<sup>rd</sup> Building, No. 889 Yishan Road Xuhui District, Shanghai China 200233 t E&E (86-21) 61402553 f E&E (86-21) 64953679 www.sgsgroup.com.cn  
 中国·上海·徐汇区宜山路889号3号楼 邮编: 200233 t HL (86-21) 61402594 f HL (86-21) 61156899 e [sgs.china@sgs.com](mailto:sgs.china@sgs.com)



## 检测报告

编号: SHAEC24000195806

日期: 2024年01月19日

第5页, 共25页

| 检测项目                   | 限值   | 单位    | MDL | A16 | A38 | A45 |
|------------------------|------|-------|-----|-----|-----|-----|
| 三溴二苯醚 (TriBDE)         | -    | mg/kg | 5   | ND  | ND  | ND  |
| 四溴二苯醚 (TetraBDE)       | -    | mg/kg | 5   | ND  | ND  | ND  |
| 五溴二苯醚 (PentaBDE)       | -    | mg/kg | 5   | ND  | ND  | ND  |
| 六溴二苯醚 (HexaBDE)        | -    | mg/kg | 5   | ND  | ND  | ND  |
| 七溴二苯醚 (HeptaBDE)       | -    | mg/kg | 5   | ND  | ND  | ND  |
| 八溴二苯醚 (OctaBDE)        | -    | mg/kg | 5   | ND  | ND  | ND  |
| 九溴二苯醚 (NonaBDE)        | -    | mg/kg | 5   | ND  | ND  | ND  |
| 十溴二苯醚 (DecaBDE)        | -    | mg/kg | 5   | ND  | ND  | ND  |
| 邻苯二甲酸二(2-乙基己基)酯 (DEHP) | 1000 | mg/kg | 50  | ND  | ND  | ND  |
| 邻苯二甲酸丁苄酯 (BBP)         | 1000 | mg/kg | 50  | ND  | ND  | ND  |
| 邻苯二甲酸二丁酯 (DBP)         | 1000 | mg/kg | 50  | ND  | ND  | ND  |
| 邻苯二甲酸二异丁酯 (DIBP)       | 1000 | mg/kg | 50  | ND  | ND  | ND  |

| 检测项目                   | 限值   | 单位    | MDL | A46 |
|------------------------|------|-------|-----|-----|
| 铅 (Pb)                 | 1000 | mg/kg | 2   | ND  |
| 汞 (Hg)                 | 1000 | mg/kg | 2   | ND  |
| 镉 (Cd)                 | 100  | mg/kg | 2   | ND  |
| 六价铬 (Cr(VI))           | 1000 | mg/kg | 8   | ND  |
| 多溴联苯之和 (PBB)           | 1000 | mg/kg | -   | ND  |
| 一溴联苯 (MonoBB)          | -    | mg/kg | 5   | ND  |
| 二溴联苯 (DiBB)            | -    | mg/kg | 5   | ND  |
| 三溴联苯 (TriBB)           | -    | mg/kg | 5   | ND  |
| 四溴联苯 (TetraBB)         | -    | mg/kg | 5   | ND  |
| 五溴联苯 (PentaBB)         | -    | mg/kg | 5   | ND  |
| 六溴联苯 (HexaBB)          | -    | mg/kg | 5   | ND  |
| 七溴联苯 (HeptaBB)         | -    | mg/kg | 5   | ND  |
| 八溴联苯 (OctaBB)          | -    | mg/kg | 5   | ND  |
| 九溴联苯 (NonaBB)          | -    | mg/kg | 5   | ND  |
| 十溴联苯 (DecaBB)          | -    | mg/kg | 5   | ND  |
| 多溴二苯醚之和 (PBDE)         | 1000 | mg/kg | -   | ND  |
| 一溴二苯醚 (MonoBDE)        | -    | mg/kg | 5   | ND  |
| 二溴二苯醚 (DiBDE)          | -    | mg/kg | 5   | ND  |
| 三溴二苯醚 (TriBDE)         | -    | mg/kg | 5   | ND  |
| 四溴二苯醚 (TetraBDE)       | -    | mg/kg | 5   | ND  |
| 五溴二苯醚 (PentaBDE)       | -    | mg/kg | 5   | ND  |
| 六溴二苯醚 (HexaBDE)        | -    | mg/kg | 5   | ND  |
| 七溴二苯醚 (HeptaBDE)       | -    | mg/kg | 5   | ND  |
| 八溴二苯醚 (OctaBDE)        | -    | mg/kg | 5   | ND  |
| 九溴二苯醚 (NonaBDE)        | -    | mg/kg | 5   | ND  |
| 十溴二苯醚 (DecaBDE)        | -    | mg/kg | 5   | ND  |
| 邻苯二甲酸二(2-乙基己基)酯 (DEHP) | 1000 | mg/kg | 50  | ND  |
| 邻苯二甲酸丁苄酯 (BBP)         | 1000 | mg/kg | 50  | ND  |
| 邻苯二甲酸二丁酯 (DBP)         | 1000 | mg/kg | 50  | ND  |



SGS-CSTC (Shanghai) Co., Ltd.  
Testing Center-Chemical Laboratory

Unless otherwise agreed in writing, this document is issued by the Company subject to its General Conditions of Service printed overleaf, available on request or accessible at <http://www.sgs.com/en/Terms-and-Conditions.aspx> and, for electronic format documents, subject to Terms and Conditions for Electronic Documents at <http://www.sgs.com/en/Terms-and-Conditions/Terms-e-Documents.aspx>. Attention is drawn to the limitation of liability, indemnification and jurisdiction issues defined therein. Any holder of this document is advised that information contained hereon reflects the Company's findings at the time of its intervention only and within the limits of Client's instructions, if any. The Company's sole responsibility is to its Client and this document does not exonerate parties to a transaction from exercising all their rights and obligations under the transaction documents. This document cannot be reproduced except in full, without prior written approval of the Company. Any unauthorized alteration, forgery or falsification of the content or appearance of this document is unlawful and offenders may be prosecuted to the fullest extent of the law. Unless otherwise stated the results shown in this test report refer only to the sample(s) tested.

Attention: To check the authenticity of testing / inspection report & certificate, please contact us at telephone: (86-755) 8307 1443, or email: [CN.Doccheck@sgs.com](mailto:CN.Doccheck@sgs.com)

3<sup>rd</sup> Building, No. 889 Yishan Road Xuhui District, Shanghai China 200233

t E&E (86-21) 61402553 f E&E (86-21) 64953679 www.sgsgroup.com.cn

中国·上海·徐汇区宜山路889号3号楼 邮编: 200233

t HL (86-21) 61402594 f HL (86-21) 61156899 e [sgs.china@sgs.com](mailto:sgs.china@sgs.com)

## 检测报告

编号: SHAEC24000195806

日期: 2024年01月19日

第6页, 共25页

| 检测项目             | 限值   | 单位    | MDL | A46 |
|------------------|------|-------|-----|-----|
| 邻苯二甲酸二异丁酯 (DIBP) | 1000 | mg/kg | 50  | ND  |

### 备注:

(1) 最大允许极限值引用自 RoHS 指令(EU) 2015/863。

(2) IEC 62321 系列等同于 EN 62321 系列。

(3) 2021年7月22号开始, DEHP, BBP, DBP 和 DIBP 的限制适用于医疗器械, 包括体外医疗器械, 监控仪表, 包括工业监测和控制仪器。

(4)▲根据客户提供的声明, 编号 A4 中的铅(Pb)被欧盟 RoHS 指令 2011/65/EU 豁免, 相应豁免条文(请以英文原文为准) |ANNEX III 7(c)-I|: 电子电气元件中玻璃或陶瓷材料(电容中陶瓷介质除外)所含的铅, 如压电设备、玻璃或陶瓷复合元件。

更多豁免相关信息, 可以从以下链接获取:

<https://rohs.sgsonline.com.cn/PDFLinks/zh-cn/RSTS-TP-037%20RoHS%20Exemption%20%28CN%29.pdf>

**欧盟 RoHS 指令 2011/65/EU 附录 II 的修正指令(EU) 2015/863- 铅、汞、镉、六价铬、多溴联苯(PBBs)、多溴二苯醚(PBDEs)、邻苯二甲酸二丁酯 (DBP)、邻苯二甲酸丁苄酯(BBP)、邻苯二甲酸二(2-乙基己基)酯 (DEHP)和邻苯二甲酸二异丁酯(DIBP)**

检测方法: 参考滴定法, IEC 62321-4:2013+AMD1:2017, IEC 62321-5:2013, IEC 62321-7-1:2015, IEC 62321-6:2015 和 IEC 62321-8:2017, 采用 ICP-OES, UV-Vis 和 GC-MS 进行分析。

| 检测项目             | 限值   | 单位                 | MDL  | A26   |
|------------------|------|--------------------|------|-------|
| 镉 (Cd)           | 100  | mg/kg              | 2    | ND    |
| 铅(Pb)            | 0.1  | %                  | -    | 92.1▲ |
| 汞 (Hg)           | 1000 | mg/kg              | 2    | ND    |
| 六价铬 (Cr(VI))▼    | -    | µg/cm <sup>2</sup> | 0.10 | ND    |
| 多溴联苯之和 (PBB)     | 1000 | mg/kg              | -    | ND    |
| 一溴联苯 (MonoBB)    | -    | mg/kg              | 5    | ND    |
| 二溴联苯 (DiBB)      | -    | mg/kg              | 5    | ND    |
| 三溴联苯 (TriBB)     | -    | mg/kg              | 5    | ND    |
| 四溴联苯 (TetraBB)   | -    | mg/kg              | 5    | ND    |
| 五溴联苯 (PentaBB)   | -    | mg/kg              | 5    | ND    |
| 六溴联苯 (HexaBB)    | -    | mg/kg              | 5    | ND    |
| 七溴联苯 (HeptaBB)   | -    | mg/kg              | 5    | ND    |
| 八溴联苯 (OctaBB)    | -    | mg/kg              | 5    | ND    |
| 九溴联苯 (NonaBB)    | -    | mg/kg              | 5    | ND    |
| 十溴联苯 (DecaBB)    | -    | mg/kg              | 5    | ND    |
| 多溴二苯醚之和 (PBDE)   | 1000 | mg/kg              | -    | ND    |
| 一溴二苯醚 (MonoBDE)  | -    | mg/kg              | 5    | ND    |
| 二溴二苯醚 (DiBDE)    | -    | mg/kg              | 5    | ND    |
| 三溴二苯醚 (TriBDE)   | -    | mg/kg              | 5    | ND    |
| 四溴二苯醚 (TetraBDE) | -    | mg/kg              | 5    | ND    |
| 五溴二苯醚 (PentaBDE) | -    | mg/kg              | 5    | ND    |
| 六溴二苯醚 (HexaBDE)  | -    | mg/kg              | 5    | ND    |
| 七溴二苯醚 (HeptaBDE) | -    | mg/kg              | 5    | ND    |
| 八溴二苯醚 (OctaBDE)  | -    | mg/kg              | 5    | ND    |



Unless otherwise agreed in writing, this document is issued by the Company subject to its General Conditions of Service printed overleaf, available on request or accessible at <http://www.sgs.com/en/Terms-and-Conditions.aspx> and, for electronic format documents, subject to Terms and Conditions for Electronic Documents at <http://www.sgs.com/en/Terms-and-Conditions/Terms-e-Documents.aspx>. Attention is drawn to the limitation of liability, indemnification and jurisdiction issues defined therein. Any holder of this document is advised that information contained hereon reflects the Company's findings at the time of its intervention only and within the limits of Client's instructions, if any. The Company's sole responsibility is to its Client and this document does not exonerate parties to a transaction from exercising all their rights and obligations under the transaction documents. This document cannot be reproduced except in full, without prior written approval of the Company. Any unauthorized alteration, forgery or falsification of the content or appearance of this document is unlawful and offenders may be prosecuted to the fullest extent of the law. Unless otherwise stated the results shown in this test report refer only to the sample(s) tested.

Attention: To check the authenticity of testing /inspection report & certificate, please contact us at telephone: (86-755) 8307 1443, or email: [CN.Doccheck@sgs.com](mailto:CN.Doccheck@sgs.com)

t E&E (86-21) 61402553 f E&E (86-21) 64953679 www.sgsgroup.com.cn  
 t HL (86-21) 61402594 f HL (86-21) 61156899 e sgs.china@sgs.com

| 检测项目                   | 限值   | 单位    | MDL | A26 |
|------------------------|------|-------|-----|-----|
| 九溴二苯醚 (NonaBDE)        | -    | mg/kg | 5   | ND  |
| 十溴二苯醚 (DecaBDE)        | -    | mg/kg | 5   | ND  |
| 邻苯二甲酸二丁酯 (DBP)         | 1000 | mg/kg | 50  | ND  |
| 邻苯二甲酸丁苄酯 (BBP)         | 1000 | mg/kg | 50  | ND  |
| 邻苯二甲酸二(2-乙基己基)酯 (DEHP) | 1000 | mg/kg | 50  | ND  |
| 邻苯二甲酸二异丁酯 (DIBP)       | 1000 | mg/kg | 50  | ND  |

**备注:**

(1) 最大允许极限值引用自RoHS指令(EU) 2015/863。

(2) IEC 62321系列等同于 EN 62321系列

(3) ▼ = a. 当六价铬的浓度高于0.13 µg/cm²时, 样品为阳性, 即含有六价铬;

b. 当六价铬的浓度为ND(低于0.10 µg/cm²)时, 样品为阴性, 即未检测到六价铬;

c. 当六价铬的浓度介于0.10 µg/cm²与0.13 µg/cm²之间时, 无法直接判定是否检测到六价铬, 因不同个体的样品表面差异可能会影响测定结果;

由于未获知样品的存储条件和生产日期, 样品的六价铬检测结果仅能代表检测时样品含六价铬的状态。

(4)▲根据客户提供的声明, 编号A26中的铅(Pb)被欧盟RoHS指令2011/65/EU豁免, 相应豁免条文(请以英文原文为准) |ANNEX III 7(a) |: 高熔点型焊料中的铅(即铅含量等于或大于85%的铅基合金焊料)。

更多豁免相关信息, 可以从以下链接获取:

<https://rohs.sgsonline.com.cn/PDFLinks/zh-cn/RSTS-TP-037%20RoHS%20Exemption%20%28CN%29.pdf>

**欧盟 RoHS 指令 2011/65/EU 附录 II 的修正指令(EU) 2015/863-铅、汞、镉、六价铬、多溴联苯 (PBB)、多溴二苯醚 (PBDE)、邻苯二甲酸二(2-乙基己基)酯 (DEHP)、邻苯二甲酸丁苄酯 (BBP)、邻苯二甲酸二丁酯 (DBP)和邻苯二甲酸二异丁酯 (DIBP)**

检测方法: 参考 IEC 62321-4:2013+AMD1:2017, IEC 62321-5:2013, IEC 62321-7-1:2015, IEC 62321-6:2015 和 IEC 62321-8:2017, 采用 ICP-OES/AAS, UV-Vis 和 GC-MS 进行分析。

| 检测项目            | 限值   | 单位     | MDL  | A1 | A10 | A14 |
|-----------------|------|--------|------|----|-----|-----|
| 铅 (Pb)          | 1000 | mg/kg  | 2    | 31 | 7   | ND  |
| 汞 (Hg)          | 1000 | mg/kg  | 2    | ND | ND  | ND  |
| 镉 (Cd)          | 100  | mg/kg  | 2    | ND | ND  | ND  |
| 六价铬 (Cr(VI))▼   | -    | µg/cm² | 0.10 | ND | ND  | ND  |
| 多溴联苯之和 (PBB)    | 1000 | mg/kg  | -    | ND | ND  | ND  |
| 一溴联苯 (MonoBB)   | -    | mg/kg  | 5    | ND | ND  | ND  |
| 二溴联苯 (DiBB)     | -    | mg/kg  | 5    | ND | ND  | ND  |
| 三溴联苯 (TriBB)    | -    | mg/kg  | 5    | ND | ND  | ND  |
| 四溴联苯 (TetraBB)  | -    | mg/kg  | 5    | ND | ND  | ND  |
| 五溴联苯 (PentaBB)  | -    | mg/kg  | 5    | ND | ND  | ND  |
| 六溴联苯 (HexaBB)   | -    | mg/kg  | 5    | ND | ND  | ND  |
| 七溴联苯 (HeptaBB)  | -    | mg/kg  | 5    | ND | ND  | ND  |
| 八溴联苯 (OctaBB)   | -    | mg/kg  | 5    | ND | ND  | ND  |
| 九溴联苯 (NonaBB)   | -    | mg/kg  | 5    | ND | ND  | ND  |
| 十溴联苯 (DecaBB)   | -    | mg/kg  | 5    | ND | ND  | ND  |
| 多溴二苯醚之和 (PBDE)  | 1000 | mg/kg  | -    | ND | ND  | ND  |
| 一溴二苯醚 (MonoBDE) | -    | mg/kg  | 5    | ND | ND  | ND  |



Unless otherwise agreed in writing, this document is issued by the Company subject to its General Conditions of Service printed overleaf, available on request or accessible at <http://www.sgs.com/en/Terms-and-Conditions.aspx> and, for electronic format documents, subject to Terms and Conditions for Electronic Documents at <http://www.sgs.com/en/Terms-and-Conditions/Terms-e-Documents.aspx>. Attention is drawn to the limitation of liability, indemnification and jurisdiction issues defined therein. Any holder of this document is advised that information contained hereon reflects the Company's findings at the time of its intervention only and within the limits of Client's instructions, if any. The Company's sole responsibility is to its Client and this document does not exonerate parties to a transaction from exercising all their rights and obligations under the transaction documents. This document cannot be reproduced except in full, without prior written approval of the Company. Any unauthorized alteration, forgery or falsification of the content or appearance of this document is unlawful and offenders may be prosecuted to the fullest extent of the law. Unless otherwise stated the results shown in this test report refer only to the sample(s) tested.

Attention: To check the authenticity of testing /inspection report & certificate, please contact us at telephone: (86-755) 8307 1443, or email: [CN.Doccheck@sgs.com](mailto:CN.Doccheck@sgs.com)

SGS-CSTC (Shanghai) Technical Services (Shanghai) Co., Ltd. 3<sup>rd</sup> Building, No. 889 Yishan Road Xuhui District, Shanghai China 200233 t E&E (86-21) 61402553 f E&E (86-21) 64953679 www.sgsgroup.com.cn  
 中国·上海·徐汇区宜山路889号3号楼 邮编: 200233 t HL (86-21) 61402594 f HL (86-21) 61156899 e [sgs.china@sgs.com](mailto:sgs.china@sgs.com)



## 检测报告

编号: SHAEC24000195806

日期: 2024年01月19日

第8页, 共25页

| 检测项目                   | 限值   | 单位    | MDL | A1 | A10 | A14 |
|------------------------|------|-------|-----|----|-----|-----|
| 二溴二苯醚 (DiBDE)          | -    | mg/kg | 5   | ND | ND  | ND  |
| 三溴二苯醚 (TriBDE)         | -    | mg/kg | 5   | ND | ND  | ND  |
| 四溴二苯醚 (TetraBDE)       | -    | mg/kg | 5   | ND | ND  | ND  |
| 五溴二苯醚 (PentaBDE)       | -    | mg/kg | 5   | ND | ND  | ND  |
| 六溴二苯醚 (HexaBDE)        | -    | mg/kg | 5   | ND | ND  | ND  |
| 七溴二苯醚 (HeptaBDE)       | -    | mg/kg | 5   | ND | ND  | ND  |
| 八溴二苯醚 (OctaBDE)        | -    | mg/kg | 5   | ND | ND  | ND  |
| 九溴二苯醚 (NonaBDE)        | -    | mg/kg | 5   | ND | ND  | ND  |
| 十溴二苯醚 (DecaBDE)        | -    | mg/kg | 5   | ND | ND  | ND  |
| 邻苯二甲酸二(2-乙基己基)酯 (DEHP) | 1000 | mg/kg | 50  | ND | ND  | ND  |
| 邻苯二甲酸丁苄酯 (BBP)         | 1000 | mg/kg | 50  | ND | ND  | ND  |
| 邻苯二甲酸二丁酯 (DBP)         | 1000 | mg/kg | 50  | ND | ND  | ND  |
| 邻苯二甲酸二异丁酯 (DIBP)       | 1000 | mg/kg | 50  | ND | ND  | ND  |

| 检测项目                   | 限值   | 单位                 | MDL  | A35 | A42 | A44 |
|------------------------|------|--------------------|------|-----|-----|-----|
| 铅 (Pb)                 | 1000 | mg/kg              | 2    | 7   | 7   | 8   |
| 汞 (Hg)                 | 1000 | mg/kg              | 2    | ND  | ND  | ND  |
| 镉 (Cd)                 | 100  | mg/kg              | 2    | ND  | ND  | ND  |
| 六价铬 (Cr(VI))▼          | -    | µg/cm <sup>2</sup> | 0.10 | ND  | ND  | ND  |
| 多溴联苯之和 (PBB)           | 1000 | mg/kg              | -    | ND  | ND  | ND  |
| 一溴联苯 (MonoBB)          | -    | mg/kg              | 5    | ND  | ND  | ND  |
| 二溴联苯 (DiBB)            | -    | mg/kg              | 5    | ND  | ND  | ND  |
| 三溴联苯 (TriBB)           | -    | mg/kg              | 5    | ND  | ND  | ND  |
| 四溴联苯 (TetraBB)         | -    | mg/kg              | 5    | ND  | ND  | ND  |
| 五溴联苯 (PentaBB)         | -    | mg/kg              | 5    | ND  | ND  | ND  |
| 六溴联苯 (HexaBB)          | -    | mg/kg              | 5    | ND  | ND  | ND  |
| 七溴联苯 (HeptaBB)         | -    | mg/kg              | 5    | ND  | ND  | ND  |
| 八溴联苯 (OctaBB)          | -    | mg/kg              | 5    | ND  | ND  | ND  |
| 九溴联苯 (NonaBB)          | -    | mg/kg              | 5    | ND  | ND  | ND  |
| 十溴联苯 (DecaBB)          | -    | mg/kg              | 5    | ND  | ND  | ND  |
| 多溴二苯醚之和 (PBDE)         | 1000 | mg/kg              | -    | ND  | ND  | ND  |
| 一溴二苯醚 (MonoBDE)        | -    | mg/kg              | 5    | ND  | ND  | ND  |
| 二溴二苯醚 (DiBDE)          | -    | mg/kg              | 5    | ND  | ND  | ND  |
| 三溴二苯醚 (TriBDE)         | -    | mg/kg              | 5    | ND  | ND  | ND  |
| 四溴二苯醚 (TetraBDE)       | -    | mg/kg              | 5    | ND  | ND  | ND  |
| 五溴二苯醚 (PentaBDE)       | -    | mg/kg              | 5    | ND  | ND  | ND  |
| 六溴二苯醚 (HexaBDE)        | -    | mg/kg              | 5    | ND  | ND  | ND  |
| 七溴二苯醚 (HeptaBDE)       | -    | mg/kg              | 5    | ND  | ND  | ND  |
| 八溴二苯醚 (OctaBDE)        | -    | mg/kg              | 5    | ND  | ND  | ND  |
| 九溴二苯醚 (NonaBDE)        | -    | mg/kg              | 5    | ND  | ND  | ND  |
| 十溴二苯醚 (DecaBDE)        | -    | mg/kg              | 5    | ND  | ND  | ND  |
| 邻苯二甲酸二(2-乙基己基)酯 (DEHP) | 1000 | mg/kg              | 50   | ND  | ND  | ND  |
| 邻苯二甲酸丁苄酯 (BBP)         | 1000 | mg/kg              | 50   | ND  | ND  | ND  |



Unless otherwise agreed in writing, this document is issued by the Company subject to its General Conditions of Service printed overleaf, available on request or accessible at <http://www.sgs.com/en/Terms-and-Conditions.aspx> and, for electronic format documents, subject to Terms and Conditions for Electronic Documents at <http://www.sgs.com/en/Terms-and-Conditions/Terms-e-Documents.aspx>. Attention is drawn to the limitation of liability, indemnification and jurisdiction issues defined therein. Any holder of this document is advised that information contained hereon reflects the Company's findings at the time of its intervention only and within the limits of Client's instructions, if any. The Company's sole responsibility is to its Client and this document does not exonerate parties to a transaction from exercising all their rights and obligations under the transaction documents. This document cannot be reproduced except in full, without prior written approval of the Company. Any unauthorized alteration, forgery or falsification of the content or appearance of this document is unlawful and offenders may be prosecuted to the fullest extent of the law. Unless otherwise stated the results shown in this test report refer only to the sample(s) tested.

Attention: To check the authenticity of testing / inspection report & certificate, please contact us at telephone: (86-755) 8307 1443, or email: [CN.Doccheck@sgs.com](mailto:CN.Doccheck@sgs.com)

3<sup>rd</sup> Building, No. 889 Yishan Road Xuhui District, Shanghai China 200233 t E&E (86-21) 61402553 f E&E (86-21) 64953679 www.sgsgroup.com.cn  
 中国·上海·徐汇区宜山路889号3号楼 邮编: 200233 t HL (86-21) 61402594 f HL (86-21) 61156899 e [sgs.china@sgs.com](mailto:sgs.china@sgs.com)



| 检测项目             | 限值   | 单位    | MDL | A35 | A42 | A44 |
|------------------|------|-------|-----|-----|-----|-----|
| 邻苯二甲酸二丁酯 (DBP)   | 1000 | mg/kg | 50  | ND  | ND  | ND  |
| 邻苯二甲酸二异丁酯 (DIBP) | 1000 | mg/kg | 50  | ND  | ND  | ND  |

| 检测项目                      | 限值   | 单位                 | MDL  | A47 |
|---------------------------|------|--------------------|------|-----|
| 铅 (Pb)                    | 1000 | mg/kg              | 2    | ND  |
| 汞 (Hg)                    | 1000 | mg/kg              | 2    | ND  |
| 镉 (Cd)                    | 100  | mg/kg              | 2    | ND  |
| 六价铬 (Cr(VI)) <sup>▼</sup> | -    | µg/cm <sup>2</sup> | 0.10 | ND  |
| 多溴联苯之和 (PBB)              | 1000 | mg/kg              | -    | ND  |
| 一溴联苯 (MonoBB)             | -    | mg/kg              | 5    | ND  |
| 二溴联苯 (DiBB)               | -    | mg/kg              | 5    | ND  |
| 三溴联苯 (TriBB)              | -    | mg/kg              | 5    | ND  |
| 四溴联苯 (TetraBB)            | -    | mg/kg              | 5    | ND  |
| 五溴联苯 (PentaBB)            | -    | mg/kg              | 5    | ND  |
| 六溴联苯 (HexaBB)             | -    | mg/kg              | 5    | ND  |
| 七溴联苯 (HeptaBB)            | -    | mg/kg              | 5    | ND  |
| 八溴联苯 (OctaBB)             | -    | mg/kg              | 5    | ND  |
| 九溴联苯 (NonaBB)             | -    | mg/kg              | 5    | ND  |
| 十溴联苯 (DecaBB)             | -    | mg/kg              | 5    | ND  |
| 多溴二苯醚之和 (PBDE)            | 1000 | mg/kg              | -    | ND  |
| 一溴二苯醚 (MonoBDE)           | -    | mg/kg              | 5    | ND  |
| 二溴二苯醚 (DiBDE)             | -    | mg/kg              | 5    | ND  |
| 三溴二苯醚 (TriBDE)            | -    | mg/kg              | 5    | ND  |
| 四溴二苯醚 (TetraBDE)          | -    | mg/kg              | 5    | ND  |
| 五溴二苯醚 (PentaBDE)          | -    | mg/kg              | 5    | ND  |
| 六溴二苯醚 (HexaBDE)           | -    | mg/kg              | 5    | ND  |
| 七溴二苯醚 (HeptaBDE)          | -    | mg/kg              | 5    | ND  |
| 八溴二苯醚 (OctaBDE)           | -    | mg/kg              | 5    | ND  |
| 九溴二苯醚 (NonaBDE)           | -    | mg/kg              | 5    | ND  |
| 十溴二苯醚 (DecaBDE)           | -    | mg/kg              | 5    | ND  |
| 邻苯二甲酸二(2-乙基己基)酯 (DEHP)    | 1000 | mg/kg              | 50   | ND  |
| 邻苯二甲酸丁苄酯 (BBP)            | 1000 | mg/kg              | 50   | ND  |
| 邻苯二甲酸二丁酯 (DBP)            | 1000 | mg/kg              | 50   | ND  |
| 邻苯二甲酸二异丁酯 (DIBP)          | 1000 | mg/kg              | 50   | ND  |

**备注:**

- (1) 最大允许极限值引用自RoHS指令(EU) 2015/863。
- (2) IEC 62321系列等同于 EN 62321系列。
- (3) <sup>▼</sup> =
  - a. 当六价铬的浓度高于0.13 µg/cm<sup>2</sup>时, 样品为阳性, 即含有六价铬;
  - b. 当六价铬的浓度为ND (低于0.10 µg/cm<sup>2</sup>) 时, 样品为阴性, 即未检测到六价铬;
  - c. 当六价铬的浓度介于0.10 µg/cm<sup>2</sup>与0.13 µg/cm<sup>2</sup>之间时, 无法直接判定是否检测到六价铬, 因不同个体的样品表面差异可能会影响测定结果。

由于未获知样品的存储条件和生产日期, 样品的六价铬检测结果仅能代表检测时样品含六价铬的状态。



Unless otherwise agreed in writing, this document is issued by the Company subject to its General Conditions of Service printed overleaf, available on request or accessible at <http://www.sgs.com/en/Terms-and-Conditions.aspx> and, for electronic format documents, subject to Terms and Conditions for Electronic Documents at <http://www.sgs.com/en/Terms-and-Conditions/Terms-e-Documents.aspx>. Attention is drawn to the limitation of liability, indemnification and jurisdiction issues defined therein. Any holder of this document is advised that information contained hereon reflects the Company's findings at the time of its intervention only and within the limits of Client's instructions, if any. The Company's sole responsibility is to its Client and this document does not exonerate parties to a transaction from exercising all their rights and obligations under the transaction documents. This document cannot be reproduced except in full, without prior written approval of the Company. Any unauthorized alteration, forgery or falsification of the content or appearance of this document is unlawful and offenders may be prosecuted to the fullest extent of the law. Unless otherwise stated the results shown in this test report refer only to the sample(s) tested.

Attention: To check the authenticity of testing /inspection report & certificate, please contact us at telephone: (86-755) 8307 1443, or email: [CN.Doccheck@sgs.com](mailto:CN.Doccheck@sgs.com)

SGS-CSTC (Shanghai) Technical Services (Shanghai) Co., Ltd. 3<sup>rd</sup> Building, No. 889 Yishan Road Xuhui District, Shanghai China 200233 t E&E (86-21) 61402553 f E&E (86-21) 64953679 www.sgsgroup.com.cn  
 中国·上海·徐汇区宜山路889号3号楼 邮编: 200233 t HL (86-21) 61402594 f HL (86-21) 61156899 e sgs.china@sgs.com

除非另有说明, 参照 ILAC-G8:09/2019, 使用简单接受 ( $w=0$ ) 的二元判定规则进行符合性判定。  
除非另有说明, 此报告结果仅对检测的样品负责。本报告未经本公司书面许可, 不可部分复制。  
检测报告仅用于客户科研、教学、内部质量控制、产品研发等目的, 仅供内部参考。



SGS CSTC (Shanghai) Co., Ltd.  
Testing Center-Chemical Laboratory

Unless otherwise agreed in writing, this document is issued by the Company subject to its General Conditions of Service printed overleaf, available on request or accessible at <http://www.sgs.com/en/Terms-and-Conditions.aspx> and, for electronic format documents, subject to Terms and Conditions for Electronic Documents at <http://www.sgs.com/en/Terms-and-Conditions/Terms-e-Documents.aspx>. Attention is drawn to the limitation of liability, indemnification and jurisdiction issues defined therein. Any holder of this document is advised that information contained hereon reflects the Company's findings at the time of its intervention only and within the limits of Client's instructions, if any. The Company's sole responsibility is to its Client and this document does not exonerate parties to a transaction from exercising all their rights and obligations under the transaction documents. This document cannot be reproduced except in full, without prior written approval of the Company. Any unauthorized alteration, forgery or falsification of the content or appearance of this document is unlawful and offenders may be prosecuted to the fullest extent of the law. Unless otherwise stated the results shown in this test report refer only to the sample(s) tested.

Attention: To check the authenticity of testing / inspection report & certificate, please contact us at telephone: (86-755) 8307 1443, or email: [CN.Doccheck@sgs.com](mailto:CN.Doccheck@sgs.com)

3<sup>rd</sup> Building, No. 889 Yishan Road Xuhui District, Shanghai China 200233 t E&E (86-21) 61402553 f E&E (86-21) 64953679 www.sgsgroup.com.cn  
中国·上海·徐汇区宜山路889号3号楼 邮编: 200233 t HL (86-21) 61402594 f HL (86-21) 61156899 e [sgs.china@sgs.com](mailto:sgs.china@sgs.com)

附件

### 元素检测流程图

样品按照下述流程被完全消解

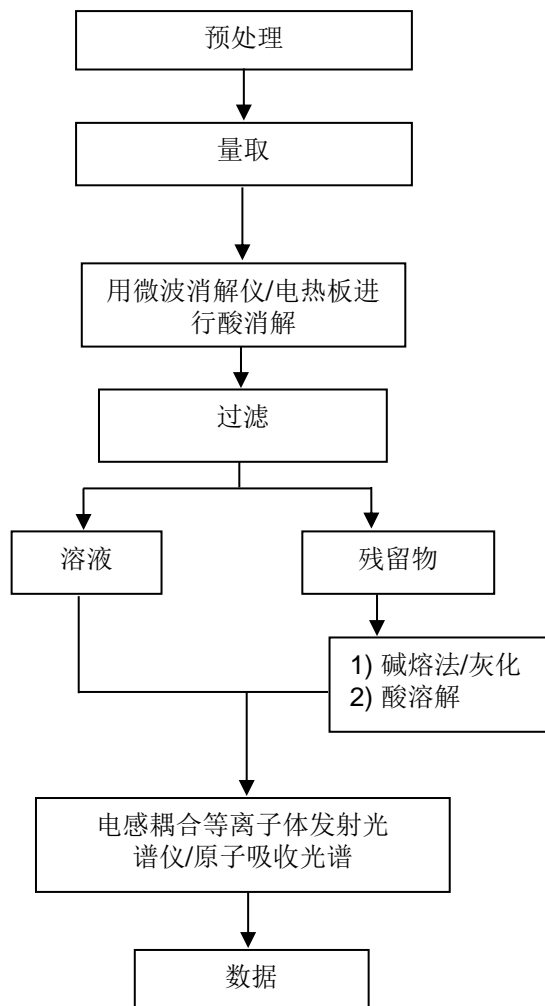

Unless otherwise agreed in writing, this document is issued by the Company subject to its General Conditions of Service printed overleaf, available on request or accessible at <http://www.sgs.com/en/Terms-and-Conditions.aspx> and, for electronic format documents, subject to Terms and Conditions for Electronic Documents at <http://www.sgs.com/en/Terms-and-Conditions/Terms-e-Documents.aspx>. Attention is drawn to the limitation of liability, indemnification and jurisdiction issues defined therein. Any holder of this document is advised that information contained hereon reflects the Company's findings at the time of its intervention only and within the limits of Client's instructions, if any. The Company's sole responsibility is to its Client and this document does not exonerate parties to a transaction from exercising all their rights and obligations under the transaction documents. This document cannot be reproduced except in full, without prior written approval of the Company. Any unauthorized alteration, forgery or falsification of the content or appearance of this document is unlawful and offenders may be prosecuted to the fullest extent of the law. Unless otherwise stated the results shown in this test report refer only to the sample(s) tested.

Attention: To check the authenticity of testing /inspection report & certificate, please contact us at telephone: (86-755) 8307 1443, or email: [CN.Doccheck@sgs.com](mailto:CN.Doccheck@sgs.com)

SGS-CSTC Standards Technical Services (Shanghai) Co., Ltd.  
Testing Center-Chemical Laboratory

3<sup>rd</sup> Building, No. 889 Yishan Road Xuhui District, Shanghai China 200233  
中国·上海·徐汇区宜山路889号3号楼 邮编: 200233

t E&E (86-21) 61402553 f E&E (86-21) 64953679 www.sgsgroup.com.cn  
t HL (86-21) 61402594 f HL (86-21) 61156899 e sgs.china@sgs.com



### 六价铬检测流程图

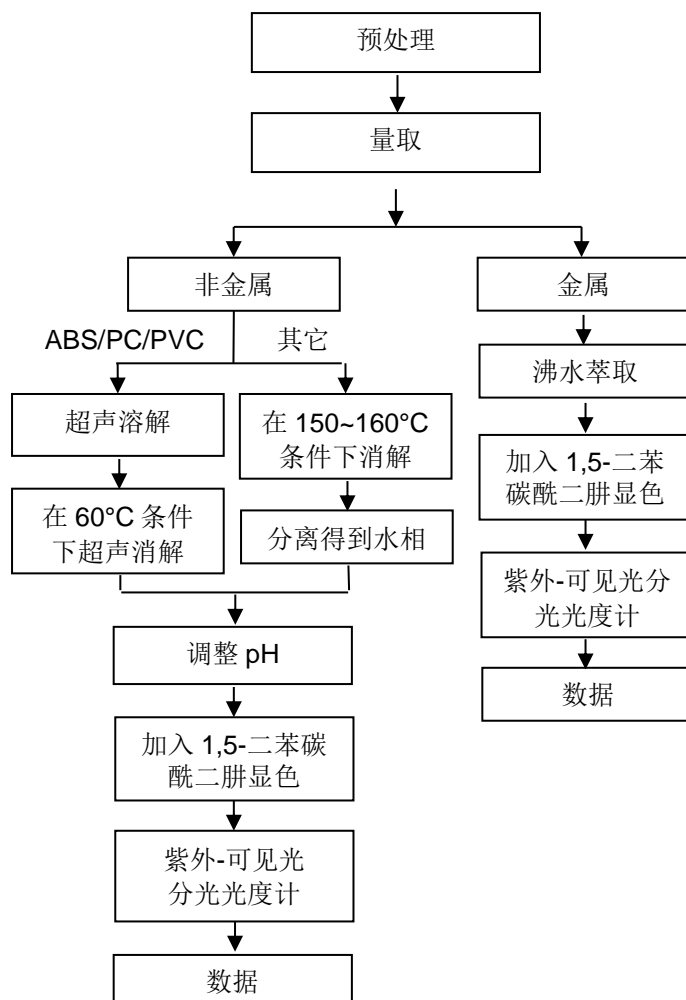

Unless otherwise agreed in writing, this document is issued by the Company subject to its General Conditions of Service printed overleaf, available on request or accessible at <http://www.sgs.com/en/Terms-and-Conditions.aspx> and, for electronic format documents, subject to Terms and Conditions for Electronic Documents at <http://www.sgs.com/en/Terms-and-Conditions/Terms-e-Documents.aspx>. Attention is drawn to the limitation of liability, indemnification and jurisdiction issues defined therein. Any holder of this document is advised that information contained hereon reflects the Company's findings at the time of its intervention only and within the limits of Client's instructions, if any. The Company's sole responsibility is to its Client and this document does not exonerate parties to a transaction from exercising all their rights and obligations under the transaction documents. This document cannot be reproduced except in full, without prior written approval of the Company. Any unauthorized alteration, forgery or falsification of the content or appearance of this document is unlawful and offenders may be prosecuted to the fullest extent of the law. Unless otherwise stated the results shown in this test report refer only to the sample(s) tested.

Attention: To check the authenticity of testing / inspection report & certificate, please contact us at telephone: (86-755) 8307 1443, or email: [CN.Doccheck@sgs.com](mailto:CN.Doccheck@sgs.com)

3<sup>rd</sup> Building, No. 889 Yishan Road Xuhui District, Shanghai China 200233 t E&E (86-21) 61402553 f E&E (86-21) 64953679 www.sgsgroup.com.cn  
 中国·上海·徐汇区宜山路889号3号楼 邮编: 200233 t HL (86-21) 61402594 f HL (86-21) 61156899 e [sgs.china@sgs.com](mailto:sgs.china@sgs.com)

### PBBs/PBDEs 检测流程图

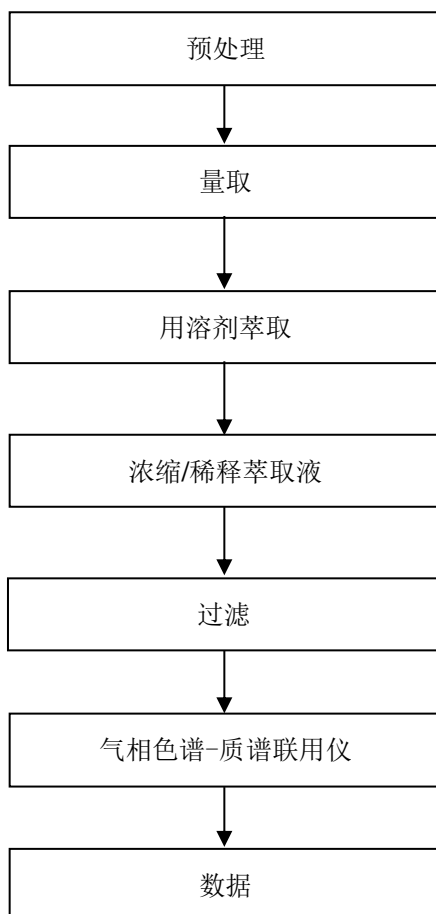

Unless otherwise agreed in writing, this document is issued by the Company subject to its General Conditions of Service printed overleaf, available on request or accessible at <http://www.sgs.com/en/Terms-and-Conditions.aspx> and, for electronic format documents, subject to Terms and Conditions for Electronic Documents at <http://www.sgs.com/en/Terms-and-Conditions/Terms-e-Documents.aspx>. Attention is drawn to the limitation of liability, indemnification and jurisdiction issues defined therein. Any holder of this document is advised that information contained hereon reflects the Company's findings at the time of its intervention only and within the limits of Client's instructions, if any. The Company's sole responsibility is to its Client and this document does not exonerate parties to a transaction from exercising all their rights and obligations under the transaction documents. This document cannot be reproduced except in full, without prior written approval of the Company. Any unauthorized alteration, forgery or falsification of the content or appearance of this document is unlawful and offenders may be prosecuted to the fullest extent of the law. Unless otherwise stated the results shown in this test report refer only to the sample(s) tested.

Attention: To check the authenticity of testing / inspection report & certificate, please contact us at telephone: (86-755) 8307 1443, or email: [CN.Doccheck@sgs.com](mailto:CN.Doccheck@sgs.com)

SGS-CSI (Shanghai) Technical Services (Shanghai) Co., Ltd.  
Testing Center-Chemical Laboratory

3<sup>rd</sup> Building, No. 889 Yishan Road Xuhui District, Shanghai China 200233

t E&E (86-21) 61402553 f E&E (86-21) 64953679 www.sgsgroup.com.cn

中国·上海·徐汇区宜山路889号3号楼 邮编: 200233

t HL (86-21) 61402594 f HL (86-21) 61156899 e [sgs.china@sgs.com](mailto:sgs.china@sgs.com)

### Phthalates 检测流程图

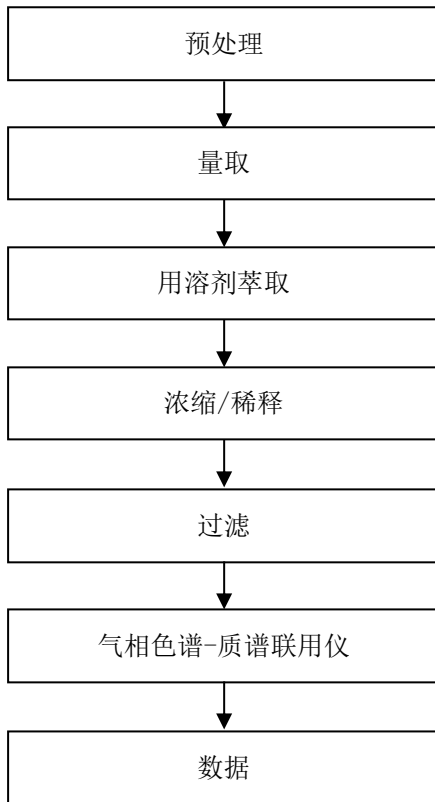



### 滴定检测流程图

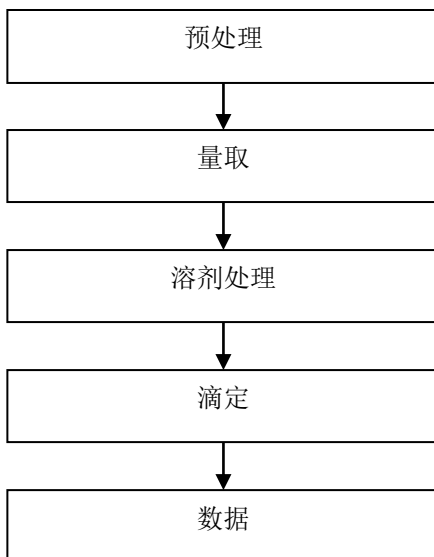

SGS CSTC (Shanghai) Technical Services (Shanghai) Co., Ltd.  
Testing Center-Chemical Laboratory

Unless otherwise agreed in writing, this document is issued by the Company subject to its General Conditions of Service printed overleaf, available on request or accessible at <http://www.sgs.com/en/Terms-and-Conditions.aspx> and, for electronic format documents, subject to Terms and Conditions for Electronic Documents at <http://www.sgs.com/en/Terms-and-Conditions/Terms-e-Documents.aspx>. Attention is drawn to the limitation of liability, indemnification and jurisdiction issues defined therein. Any holder of this document is advised that information contained hereon reflects the Company's findings at the time of its intervention only and within the limits of Client's instructions, if any. The Company's sole responsibility is to its Client and this document does not exonerate parties to a transaction from exercising all their rights and obligations under the transaction documents. This document cannot be reproduced except in full, without prior written approval of the Company. Any unauthorized alteration, forgery or falsification of the content or appearance of this document is unlawful and offenders may be prosecuted to the fullest extent of the law. Unless otherwise stated the results shown in this test report refer only to the sample(s) tested.

Attention: To check the authenticity of testing / inspection report & certificate, please contact us at telephone: (86-755) 8307 1443, or email: [CN.Doccheck@sgs.com](mailto:CN.Doccheck@sgs.com)

3<sup>rd</sup> Building, No. 889 Yishan Road Xuhui District, Shanghai China 200233 t E&E (86-21) 61402553 f E&E (86-21) 64953679 www.sgsgroup.com.cn  
中国·上海·徐汇区宜山路889号3号楼 邮编: 200233 t HL (86-21) 61402594 f HL (86-21) 61156899 e [sgs.china@sgs.com](mailto:sgs.china@sgs.com)

## 检测报告

编号: SHAEC24000195806

日期: 2024年01月19日

第 16 页, 共 25 页

样品照片:



Unless otherwise agreed in writing, this document is issued by the Company subject to its General Conditions of Service printed overleaf, available on request or accessible at <http://www.sgs.com/en/Terms-and-Conditions.aspx> and, for electronic format documents, subject to Terms and Conditions for Electronic Documents at <http://www.sgs.com/en/Terms-and-Conditions/Terms-e-Documents.aspx>. Attention is drawn to the limitation of liability, indemnification and jurisdiction issues defined therein. Any holder of this document is advised that information contained hereon reflects the Company's findings at the time of its intervention only and within the limits of Client's instructions, if any. The Company's sole responsibility is to its Client and this document does not exonerate parties to a transaction from exercising all their rights and obligations under the transaction documents. This document cannot be reproduced except in full, without prior written approval of the Company. Any unauthorized alteration, forgery or falsification of the content or appearance of this document is unlawful and offenders may be prosecuted to the fullest extent of the law. Unless otherwise stated the results shown in this test report refer only to the sample(s) tested.

Attention: To check the authenticity of testing / inspection report & certificate, please contact us at telephone: (86-755) 8307 1443, or email: [CN.Doccheck@sgs.com](mailto:CN.Doccheck@sgs.com)

SGS-CSTC Standards Technical Services (Shanghai) Co., Ltd.  
Testing Center-Chemical Laboratory

3<sup>rd</sup> Building, No. 889 Yishan Road Xuhui District, Shanghai China 200233

t E&E (86-21) 61402553 f E&E (86-21) 64953679 www.sgsgroup.com.cn

中国·上海·徐汇区宜山路889号3号楼 邮编: 200233

t HL (86-21) 61402594 f HL (86-21) 61156899 e [sgs.china@sgs.com](mailto:sgs.china@sgs.com)



Unless otherwise agreed in writing, this document is issued by the Company subject to its General Conditions of Service printed overleaf, available on request or accessible at <http://www.sgs.com/en/Terms-and-Conditions.aspx> and, for electronic format documents, subject to Terms and Conditions for Electronic Documents at <http://www.sgs.com/en/Terms-and-Conditions/Terms-e-Document.aspx>. Attention is drawn to the limitation of liability, indemnification and jurisdiction issues defined therein. Any holder of this document is advised that information contained hereon reflects the Company's findings at the time of its intervention only and within the limits of Client's instructions, if any. The Company's sole responsibility is to its Client and this document does not exonerate parties to a transaction from exercising all their rights and obligations under the transaction documents. This document cannot be reproduced except in full, without prior written approval of the Company. Any unauthorized alteration, forgery or falsification of the content or appearance of this document is unlawful and offenders may be prosecuted to the fullest extent of the law. Unless otherwise stated the results shown in this test report refer only to the sample(s) tested.

Attention: To check the authenticity of testing / inspection report & certificate, please contact us at telephone: (86-755) 8307 1443, or email: [CN.Doccheck@sgs.com](mailto:CN.Doccheck@sgs.com)

3<sup>rd</sup> Building, No. 889 Yishan Road Xuhui District, Shanghai China 200233 t E&E (86-21) 61402553 f E&E (86-21) 64953679 www.sgsgroup.com.cn  
 中国·上海·徐汇区宜山路889号3号楼 邮编: 200233 t HL (86-21) 61402594 f HL (86-21) 61156899 e [sgs.china@sgs.com](mailto:sgs.china@sgs.com)



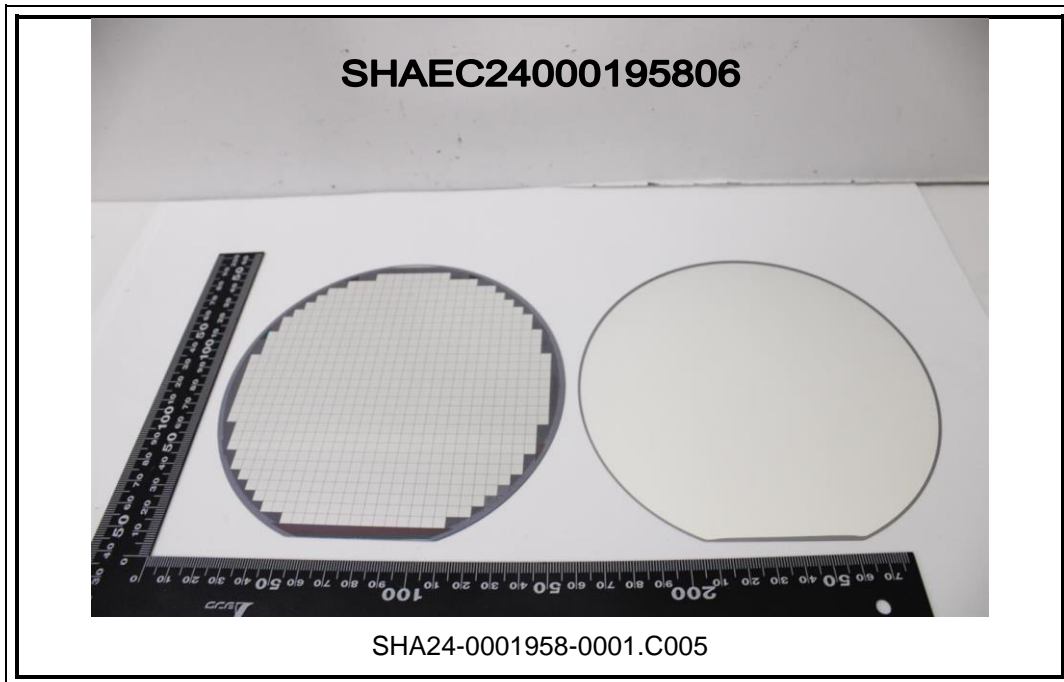
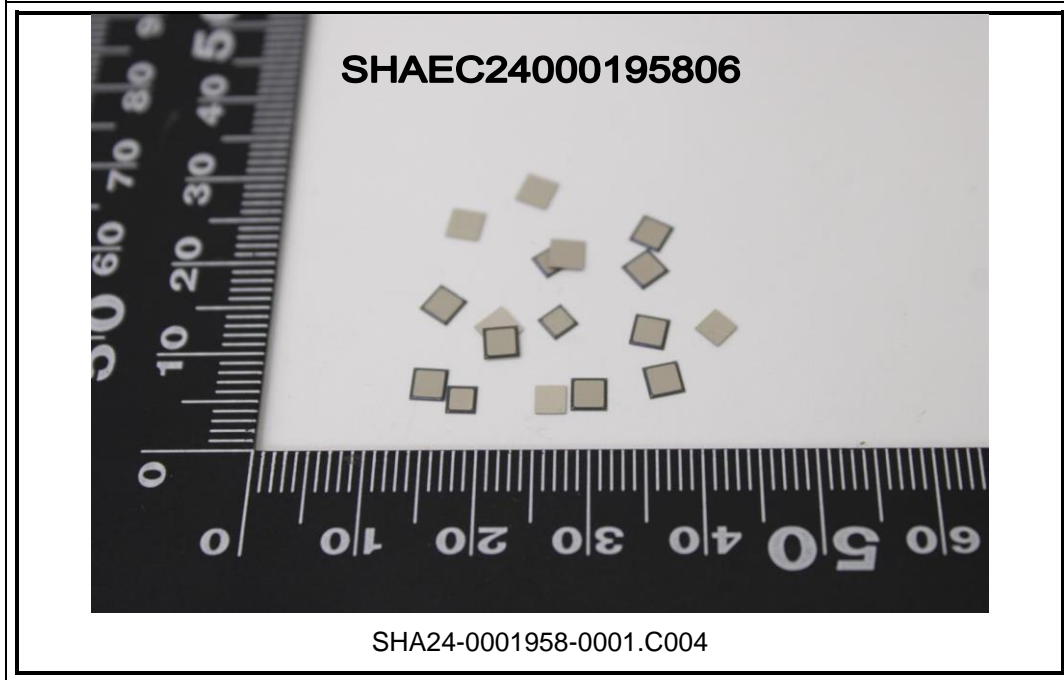

Unless otherwise agreed in writing, this document is issued by the Company subject to its General Conditions of Service printed overleaf, available on request or accessible at <http://www.sgs.com/en/Terms-and-Conditions.aspx> and, for electronic format documents, subject to Terms and Conditions for Electronic Documents at <http://www.sgs.com/en/Terms-and-Conditions/Terms-e-Documents.aspx>. Attention is drawn to the limitation of liability, indemnification and jurisdiction issues defined therein. Any holder of this document is advised that information contained hereon reflects the Company's findings at the time of its intervention only and within the limits of Client's instructions, if any. The Company's sole responsibility is to its Client and this document does not exonerate parties to a transaction from exercising all their rights and obligations under the transaction documents. This document cannot be reproduced except in full, without prior written approval of the Company. Any unauthorized alteration, forgery or falsification of the content or appearance of this document is unlawful and offenders may be prosecuted to the fullest extent of the law. Unless otherwise stated the results shown in this test report refer only to the sample(s) tested.

Attention: To check the authenticity of testing / inspection report & certificate, please contact us at telephone: (86-755) 8307 1443, or email: [CN.Doccheck@sgs.com](mailto:CN.Doccheck@sgs.com)

3<sup>rd</sup> Building, No. 889 Yishan Road Xuhui District, Shanghai China 200233 t E&E (86-21) 61402553 f E&E (86-21) 64953679 www.sgsgroup.com.cn  
中国·上海·徐汇区宜山路889号3号楼 邮编: 200233 t HL (86-21) 61402594 f HL (86-21) 61156899 e [sgs.china@sgs.com](mailto:sgs.china@sgs.com)



Unless otherwise agreed in writing, this document is issued by the Company subject to its General Conditions of Service printed overleaf, available on request or accessible at <http://www.sgs.com/en/Terms-and-Conditions.aspx> and, for electronic format documents, subject to Terms and Conditions for Electronic Documents at <http://www.sgs.com/en/Terms-and-Conditions/Terms-e-Documents.aspx>. Attention is drawn to the limitation of liability, indemnification and jurisdiction issues defined therein. Any holder of this document is advised that information contained hereon reflects the Company's findings at the time of its intervention only and within the limits of Client's instructions, if any. The Company's sole responsibility is to its Client and this document does not exonerate parties to a transaction from exercising all their rights and obligations under the transaction documents. This document cannot be reproduced except in full, without prior written approval of the Company. Any unauthorized alteration, forgery or falsification of the content or appearance of this document is unlawful and offenders may be prosecuted to the fullest extent of the law. Unless otherwise stated the results shown in this test report refer only to the sample(s) tested.

Attention: To check the authenticity of testing / inspection report & certificate, please contact us at telephone: (86-755) 8307 1443, or email: [CN.Doccheck@sgs.com](mailto:CN.Doccheck@sgs.com)

3<sup>rd</sup> Building, No. 889 Yishan Road Xuhui District, Shanghai China 200233 t E&E (86-21) 61402553 f E&E (86-21) 64953679 www.sgsgroup.com.cn  
中国·上海·徐汇区宜山路889号3号楼 邮编: 200233 t HL (86-21) 61402594 f HL (86-21) 61156899 e [sgs.china@sgs.com](mailto:sgs.china@sgs.com)



Unless otherwise agreed in writing, this document is issued by the Company subject to its General Conditions of Service printed overleaf, available on request or accessible at <http://www.sgs.com/en/Terms-and-Conditions.aspx> and, for electronic format documents, subject to Terms and Conditions for Electronic Documents at <http://www.sgs.com/en/Terms-and-Conditions/Terms-e-Documents.aspx>. Attention is drawn to the limitation of liability, indemnification and jurisdiction issues defined therein. Any holder of this document is advised that information contained hereon reflects the Company's findings at the time of its intervention only and within the limits of Client's instructions, if any. The Company's sole responsibility is to its Client and this document does not exonerate parties to a transaction from exercising all their rights and obligations under the transaction documents. This document cannot be reproduced except in full, without prior written approval of the Company. Any unauthorized alteration, forgery or falsification of the content or appearance of this document is unlawful and offenders may be prosecuted to the fullest extent of the law. Unless otherwise stated the results shown in this test report refer only to the sample(s) tested.

**Attention: To check the authenticity of testing /inspection report & certificate, please contact us at telephone: (86-755) 8307 1443, or email: CN.Doccheck@sgs.com**

3<sup>rd</sup> Building, No.889 Yishan Road Xuhui District, Shanghai China 200233 t E&E (86-21) 61402553 f E&E (86-21) 64953679 www.sgsgroup.com.cn  
 中国·上海·徐汇区宜山路889号3号楼 邮编: 200233 t HL (86-21) 61402594 f HL (86-21) 61156899 e sgs.china@sgs.com





Unless otherwise agreed in writing, this document is issued by the Company subject to its General Conditions of Service printed overleaf, available on request or accessible at <http://www.sgs.com/en/Terms-and-Conditions.aspx> and, for electronic format documents, subject to Terms and Conditions for Electronic Documents at <http://www.sgs.com/en/Terms-and-Conditions/Terms-e-Document.aspx>. Attention is drawn to the limitation of liability, indemnification and jurisdiction issues defined therein. Any holder of this document is advised that information contained hereon reflects the Company's findings at the time of its intervention only and within the limits of Client's instructions, if any. The Company's sole responsibility is to its Client and this document does not exonerate parties to a transaction from exercising all their rights and obligations under the transaction documents. This document cannot be reproduced except in full, without prior written approval of the Company. Any unauthorized alteration, forgery or falsification of the content or appearance of this document is unlawful and offenders may be prosecuted to the fullest extent of the law. Unless otherwise stated the results shown in this test report refer only to the sample(s) tested.

Attention: To check the authenticity of testing / inspection report & certificate, please contact us at telephone: (86-755) 8307 1443, or email: [CN.Doccheck@sgs.com](mailto:CN.Doccheck@sgs.com)

3<sup>rd</sup> Building, No. 889 Yishan Road Xuhui District, Shanghai China 200233 t E&E (86-21) 61402553 f E&E (86-21) 64953679 www.sgsgroup.com.cn  
 中国·上海·徐汇区宜山路889号3号楼 邮编: 200233 t HL (86-21) 61402594 f HL (86-21) 61156899 e [sgs.china@sgs.com](mailto:sgs.china@sgs.com)

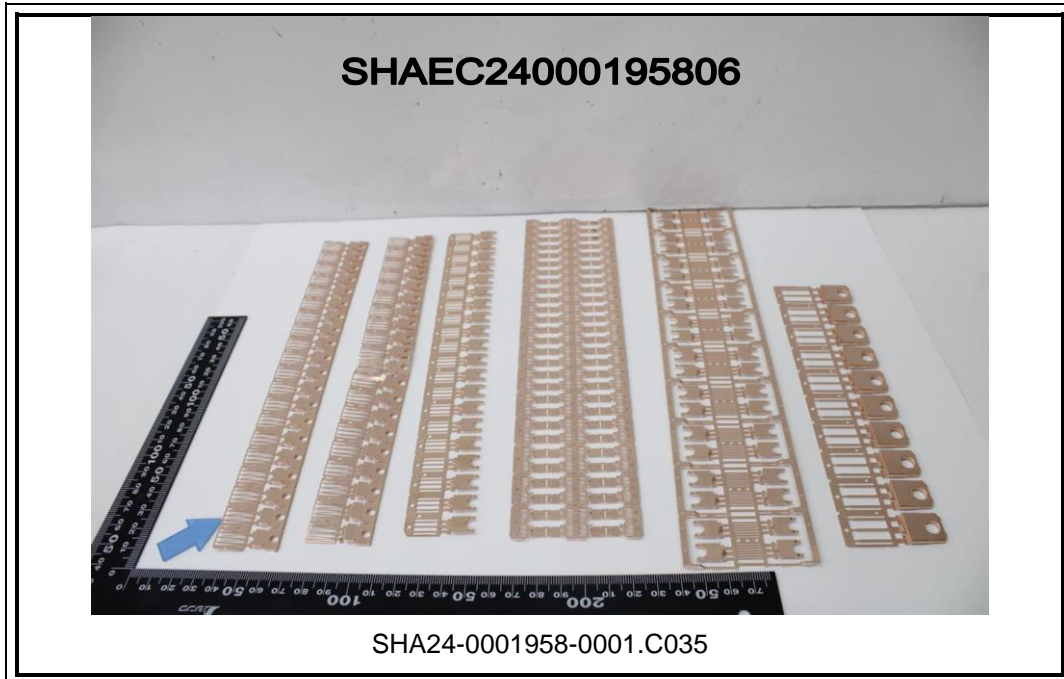

Unless otherwise agreed in writing, this document is issued by the Company subject to its General Conditions of Service printed overleaf, available on request or accessible at <http://www.sgs.com/en/Terms-and-Conditions.aspx> and, for electronic format documents, subject to Terms and Conditions for Electronic Documents at <http://www.sgs.com/en/Terms-and-Conditions/Terms-e-Documents.aspx>. Attention is drawn to the limitation of liability, indemnification and jurisdiction issues defined therein. Any holder of this document is advised that information contained hereon reflects the Company's findings at the time of its intervention only and within the limits of Client's instructions, if any. The Company's sole responsibility is to its Client and this document does not exonerate parties to a transaction from exercising all their rights and obligations under the transaction documents. This document cannot be reproduced except in full, without prior written approval of the Company. Any unauthorized alteration, forgery or falsification of the content or appearance of this document is unlawful and offenders may be prosecuted to the fullest extent of the law. Unless otherwise stated the results shown in this test report refer only to the sample(s) tested.

Attention: To check the authenticity of testing /inspection report & certificate, please contact us at telephone: (86-755) 8307 1443, or email: [CN.Doccheck@sgs.com](mailto:CN.Doccheck@sgs.com)

3<sup>rd</sup> Building, No.889 Yishan Road Xuhui District, Shanghai China 200233    t E&E (86-21) 61402553    f E&E (86-21) 64953679    www.sgsgroup.com.cn  
 中国·上海·徐汇区宜山路889号3号楼 邮编: 200233    t HL (86-21) 61402594    f HL (86-21) 61156899    e [sgs.china@sgs.com](mailto:sgs.china@sgs.com)

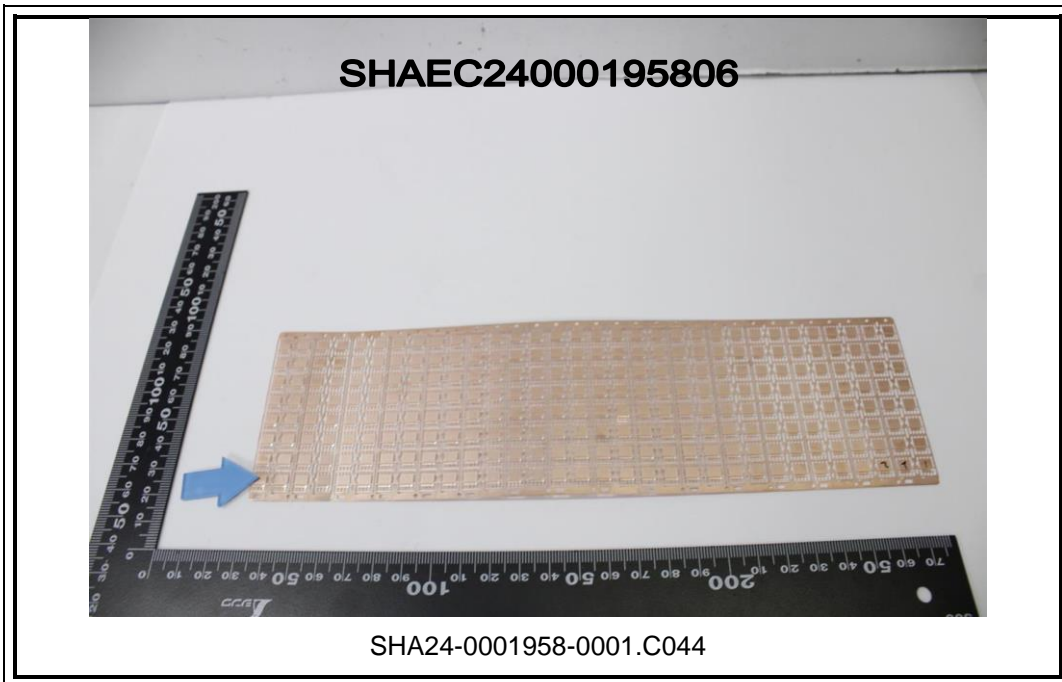
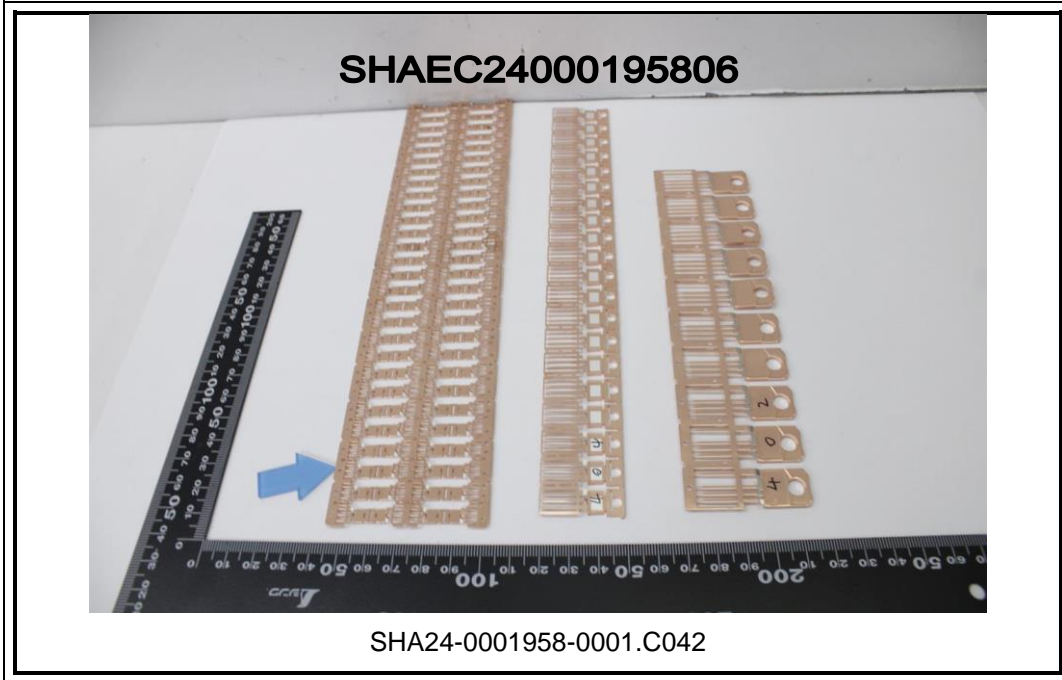

Unless otherwise agreed in writing, this document is issued by the Company subject to its General Conditions of Service printed overleaf, available on request or accessible at <http://www.sgs.com/en/Terms-and-Conditions.aspx> and, for electronic format documents, subject to Terms and Conditions for Electronic Documents at <http://www.sgs.com/en/Terms-and-Conditions/Terms-e-Document.aspx>. Attention is drawn to the limitation of liability, indemnification and jurisdiction issues defined therein. Any holder of this document is advised that information contained hereon reflects the Company's findings at the time of its intervention only and within the limits of Client's instructions, if any. The Company's sole responsibility is to its Client and this document does not exonerate parties to a transaction from exercising all their rights and obligations under the transaction documents. This document cannot be reproduced except in full, without prior written approval of the Company. Any unauthorized alteration, forgery or falsification of the content or appearance of this document is unlawful and offenders may be prosecuted to the fullest extent of the law. Unless otherwise stated the results shown in this test report refer only to the sample(s) tested.

Attention: To check the authenticity of testing / inspection report & certificate, please contact us at telephone: (86-755) 8307 1443, or email: [CN.Doccheck@sgs.com](mailto:CN.Doccheck@sgs.com)

SGS-CSTC (Shanghai) Technical Services (Shanghai) Co., Ltd.  
Testing Center-Chemical Laboratory

3<sup>rd</sup> Building, No. 889 Yishan Road Xuhui District, Shanghai China 200233

t E&E (86-21) 61402553 f E&E (86-21) 64953679 www.sgsgroup.com.cn

中国·上海·徐汇区宜山路889号3号楼 邮编: 200233

t HL (86-21) 61402594 f HL (86-21) 61156899 e [sgs.china@sgs.com](mailto:sgs.china@sgs.com)





Unless otherwise agreed in writing, this document is issued by the Company subject to its General Conditions of Service printed overleaf, available on request or accessible at <http://www.sgs.com/en/Terms-and-Conditions.aspx> and, for electronic format documents, subject to Terms and Conditions for Electronic Documents at <http://www.sgs.com/en/Terms-and-Conditions/Terms-e-Documents.aspx>. Attention is drawn to the limitation of liability, indemnification and jurisdiction issues defined therein. Any holder of this document is advised that information contained hereon reflects the Company's findings at the time of its intervention only and within the limits of Client's instructions, if any. The Company's sole responsibility is to its Client and this document does not exonerate parties to a transaction from exercising all their rights and obligations under the transaction documents. This document cannot be reproduced except in full, without prior written approval of the Company. Any unauthorized alteration, forgery or falsification of the content or appearance of this document is unlawful and offenders may be prosecuted to the fullest extent of the law. Unless otherwise stated the results shown in this test report refer only to the sample(s) tested.

Attention: To check the authenticity of testing /inspection report & certificate, please contact us at telephone: (86-755) 8307 1443, or email: [CN.Doccheck@sgs.com](mailto:CN.Doccheck@sgs.com)

3<sup>rd</sup> Building, No.889 Yishan Road Xuhui District, Shanghai China 200233 t E&E (86-21) 61402553 f E&E (86-21) 64953679 www.sgsgroup.com.cn  
 中国·上海·徐汇区宜山路889号3号楼 邮编: 200233 t HL (86-21) 61402594 f HL (86-21) 61156899 e [sgs.china@sgs.com](mailto:sgs.china@sgs.com)





此照片仅限于随 SGS 正本报告使用  
\*\*\*报告结束\*\*\*



Unless otherwise agreed in writing, this document is issued by the Company subject to its General Conditions of Service printed overleaf, available on request or accessible at <http://www.sgs.com/en/Terms-and-Conditions.aspx> and, for electronic format documents, subject to Terms and Conditions for Electronic Documents at <http://www.sgs.com/en/Terms-and-Conditions/Terms-e-Documents.aspx>. Attention is drawn to the limitation of liability, indemnification and jurisdiction issues defined therein. Any holder of this document is advised that information contained hereon reflects the Company's findings at the time of its intervention only and within the limits of Client's instructions, if any. The Company's sole responsibility is to its Client and this document does not exonerate parties to a transaction from exercising all their rights and obligations under the transaction documents. This document cannot be reproduced except in full, without prior written approval of the Company. Any unauthorized alteration, forgery or falsification of the content or appearance of this document is unlawful and offenders may be prosecuted to the fullest extent of the law. Unless otherwise stated the results shown in this test report refer only to the sample(s) tested.

Attention: To check the authenticity of testing / inspection report & certificate, please contact us at telephone: (86-755) 8307 1443, or email: [CN.Doccheck@sgs.com](mailto:CN.Doccheck@sgs.com)

SGS-TESTING Technical Services (Shanghai) Co., Ltd.  
Testing Center-Chemical Laboratory

3<sup>rd</sup> Building, No. 889 Yishan Road Xuhui District, Shanghai China 200233

中国·上海·徐汇区宜山路889号3号楼 邮编: 200233

t E&E (86-21) 61402553 f E&E (86-21) 64953679 www.sgsgroup.com.cn

t HL (86-21) 61402594 f HL (86-21) 61156899 e [sgs.china@sgs.com](mailto:sgs.china@sgs.com)